

Рисунок 1.1. Общий вид крана в рабочем положении



Рисунок 1.2 - Общий вид крана в транспортном положении конфигурация 30т (вид сбоку)



Рисунок 1.3 - Общий вид крана в транспортном положении конфигурация 31т (вид сбоку)



Рисунок 1.4 - Общий вид крана в транспортном положении (вид спереди)

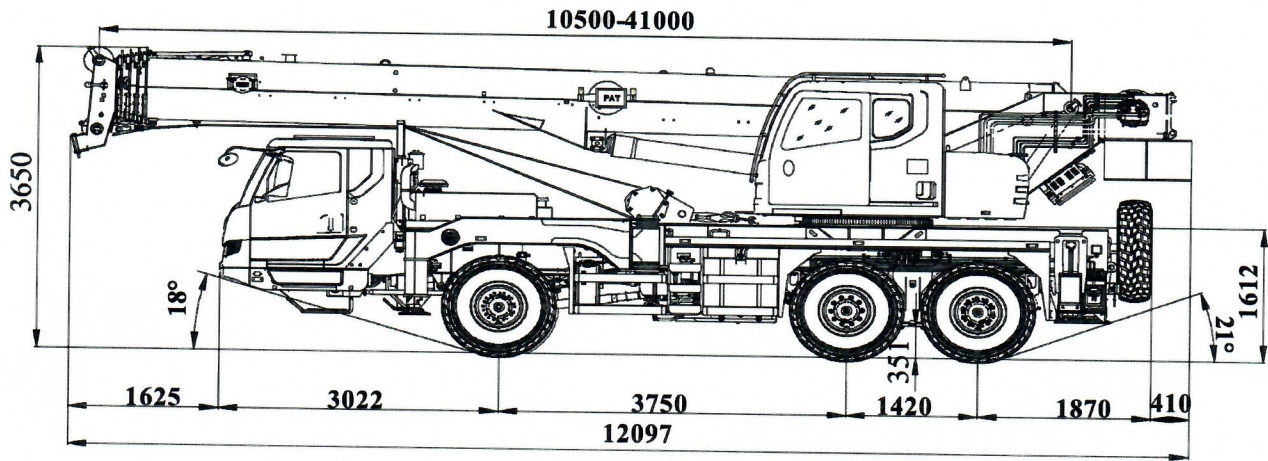

**Рисунок 1.5 - Общий вид крана на выносных опорах (вид сверху)**

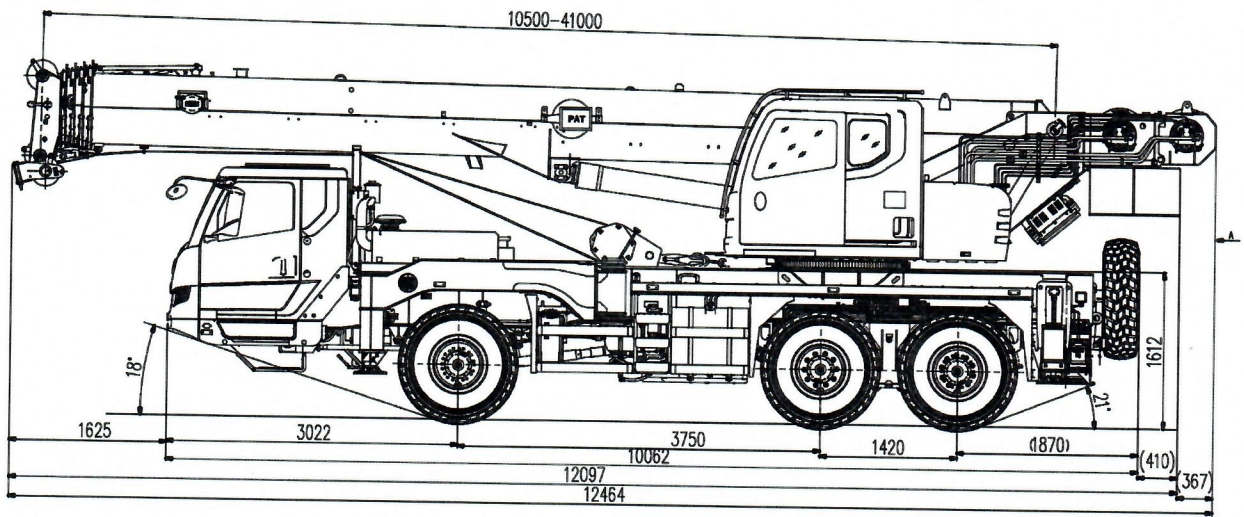
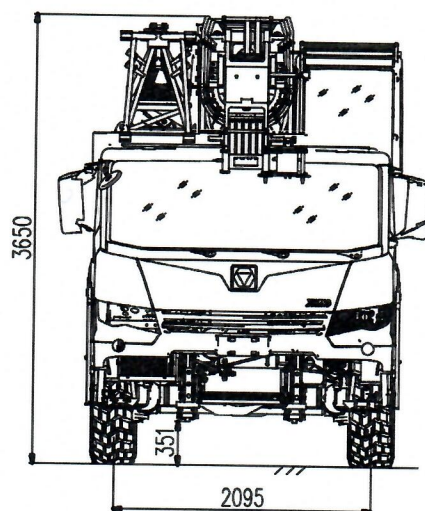
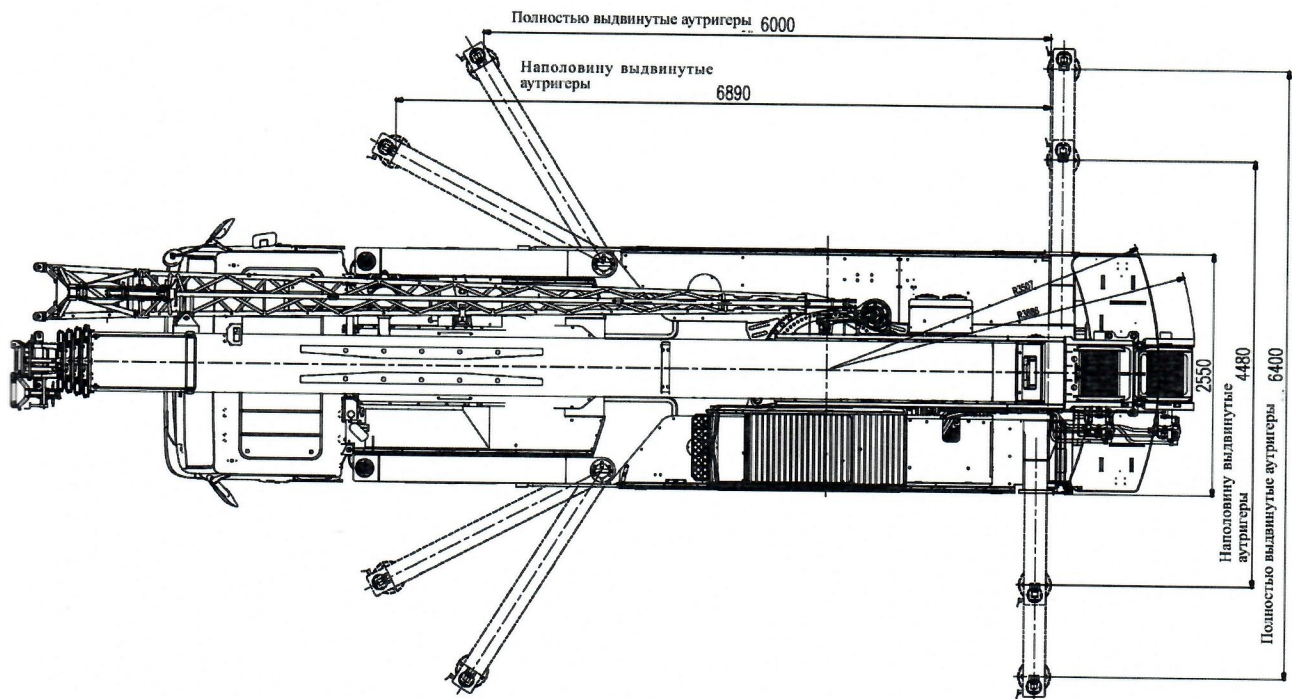

**Рисунок 1.6 - Общий вид крана в транспортном положении с радиусами поворота (вид сверху)**

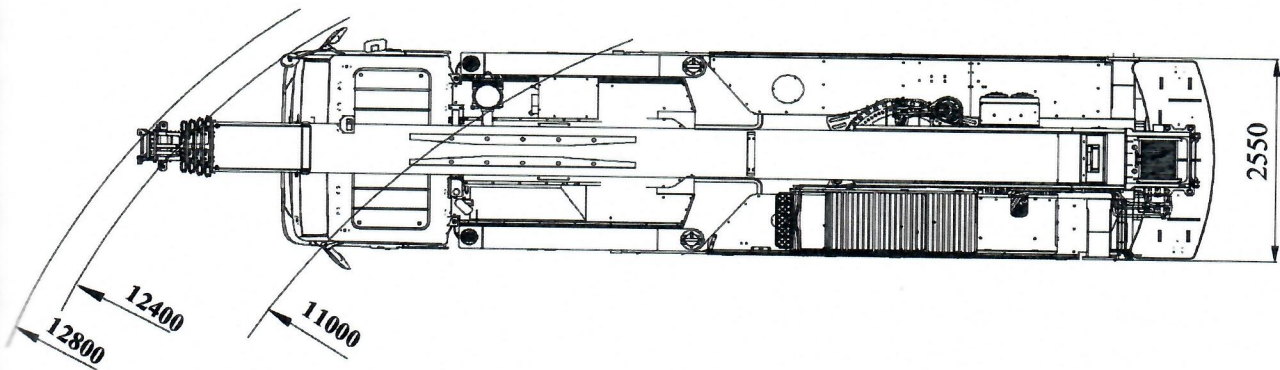



## 2.2 Грузовысотные характеристики

### 2.2.1 Высотные характеристики:

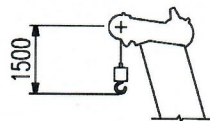
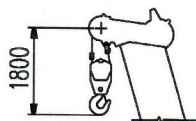

Расстояние от основного крюка до центра шкива основной стрелы







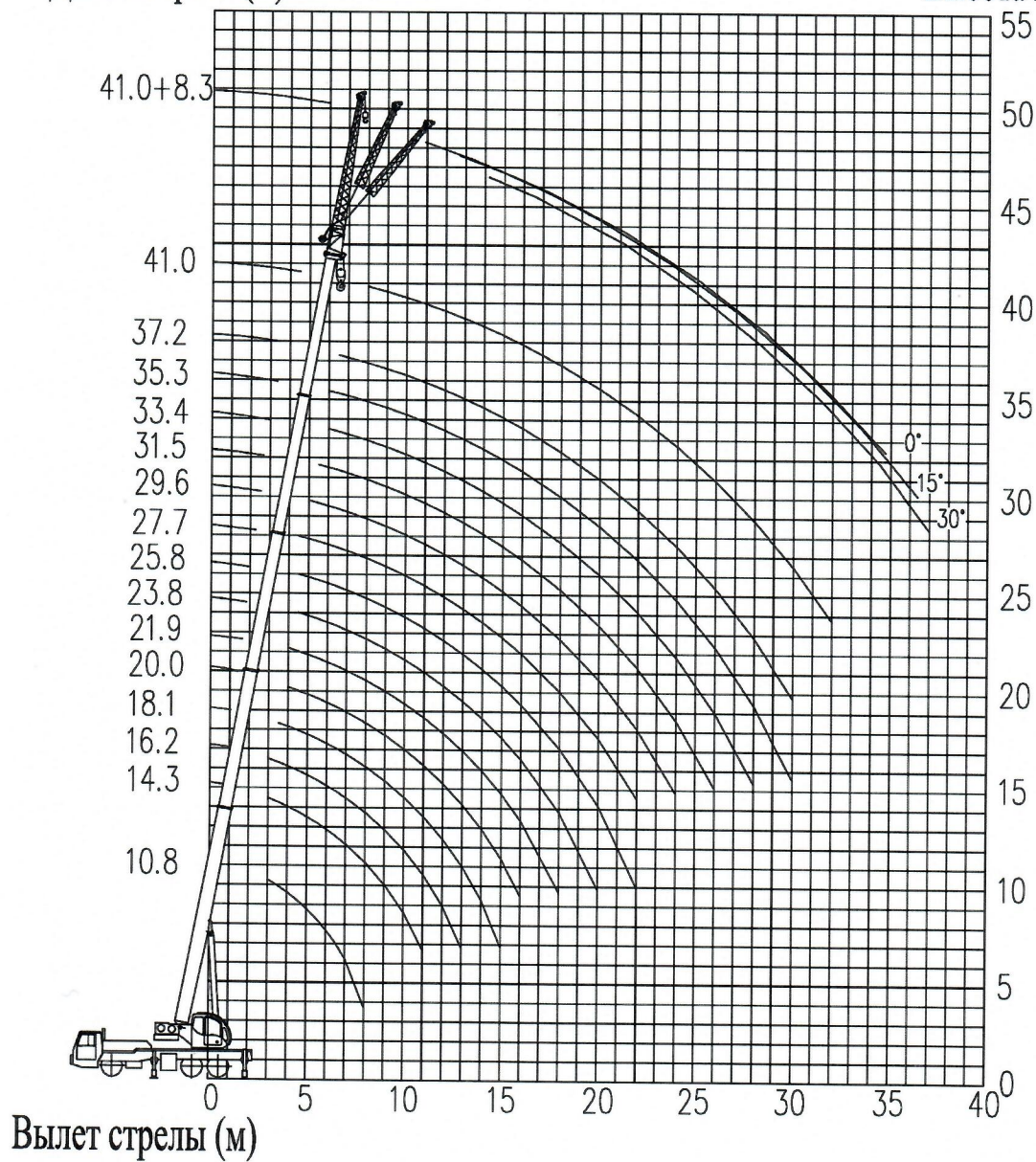







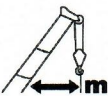





Расстояние от вспомогательного крюка до центра шкива стрелы

Длина стрелы(м)





















Высота подъема (м)













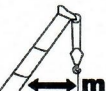





### 2.2.2.1 Грузовые характеристики основной стрелы























		6м×6.4м  5.5т  360° 										
		10.5м-16.2м 										
		10.5			14.3			16.2				
		 kg		 m	 kg		 m	 kg		 m		
3	25000	63.4	10.3	21000	70.9	14.5				3		
3.5	24800	60.2	10.0	21000	68.8	14.3	19000	71.4	16.3	3.5		
4	22800	56.9	9.6	20000	66.6	14.0	19000	69.5	16.1	4		
4.5	21000	53.5	9.2	19600	64.3	13.8	19000	67.6	15.9	4.5		
5	19600	49.8	8.8	18400	62.1	13.5	18600	65.6	15.7	5		
5.5	18200	46.0	8.3	17000	59.7	13.2	17600	63.6	15.4	5.5		
6	16800	41.8	7.7	16000	57.3	12.9	16600	61.6	15.1	6		
6.5	14900	37.2	7.0	15000	54.8	12.5	14800	59.6	14.8	6.5		
7	13300	32.0	6.2	14000	52.3	12.1	14500	57.4	14.5	7		
8	11600	17.1	3.7	11600	46.8	11.2	12900	53.0	13.7	8		
9				9400	40.8	10.1	10700	48.3	12.9	9		
10				7750	33.8	8.6	9000	43.2	11.8	10		
11				6500	25.1	6.7	7650	37.5	10.6	11		
12							6650	30.9	9.0	12		
13							5800	22.5	6.8	13		
n	10			10			8			n		
 %	2	0			50%			0%				
	3	0			0			25%				
	4	0			0			25%				
	5	0			0			25%				
 t	Крюковая подвеска 25т (297кг)									 t		
 m/s	14.1									 m/s		













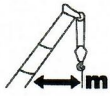



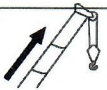





		6M×6.4M 			5.5T 			360° 				
		18.1M-21.9M 										
		18.1			20			21.9				
		 kg		 m	 kg		 m	 kg		 m		
3.5		19000	73.4	18.3								3.5
4		19000	71.8	18.2	17600	73.6	20.2	15000	75.0	22.2		4
4.5		18000	70.1	18.0	17600	72.1	20.0	15000	73.7	22.0		4.5
5		17000	68.4	17.8	17600	70.5	19.8	15000	72.3	21.9		5
5.5		15800	66.6	17.5	16600	69.0	19.6	15000	70.9	21.7		5.5
6		14800	64.9	17.3	15600	67.4	19.4	15000	69.5	21.5		6
6.5		13800	63.1	17.0	14000	65.9	19.2	14000	68.1	21.3		6.5
7		13000	61.3	16.8	13000	64.3	18.9	13700	66.7	21.0		7
8		11300	57.5	16.1	12400	61.0	18.4	12600	63.8	20.6		8
9		9150	53.6	15.4	10200	57.6	17.7	11050	60.8	20.0		9
10		7500	49.5	14.5	8500	54.1	17.0	9350	57.7	19.4		10
11		6250	45.1	13.6	7250	50.4	16.2	8050	54.5	18.7		11
12		5250	40.2	12.4	6200	46.5	15.3	7000	51.1	17.9		12
13		4450	34.8	11.0	5400	42.3	14.2	6150	47.6	17.0		13
14		3750	28.5	9.3	4700	37.7	12.9	5450	43.9	15.9		14
15		3200	20.2	6.9	4100	32.5	11.4	4850	39.9	14.8		15
16					3600	26.3	9.5	4350	35.4	13.4		16
18								3500	24.5	9.7		18
	n	8			7			6			n	
	2	100%			50%			0%				
	3	0			25%			50%				
	4	0			25%			50%				
	5	0			25%			50%				
		Крюковая подвеска 25т (297кг)										
		14.1					12.8					

		6M×6.4M <span style="margin-left: 150px;">5.5T</span> <span style="float: right;">360°</span>  									
		23.8M-27.7M									
		23.8			25.8			27.7			
		 kg		 m	 kg		 m	 kg		 m	
4.5	15000	75.0	24.0	12500	76.2	26.0	10000	77.1	28.0	4.5	
5	14300	73.8	23.9	12500	75.0	25.9	9500	76.1	27.8	5	
5.5	13600	72.5	23.7	12500	73.8	25.7	9100	75.0	27.7	5.5	
6	12800	71.2	23.5	12500	72.7	25.5	8700	73.9	27.5	6	
6.5	12000	69.9	23.3	12500	71.5	25.4	8100	72.8	27.4	6.5	
7	11400	68.7	23.1	12500	70.3	25.2	7900	71.7	27.2	7	
8	10300	66.0	22.7	11600	67.9	24.8	7300	69.5	26.8	8	
9	9400	63.3	22.2	10600	65.5	24.3	6700	67.3	26.4	9	
10	8200	60.6	21.6	8900	63.0	23.8	6300	65.0	26.0	10	
11	6950	57.7	21.0	7600	60.4	23.2	5800	62.7	25.4	11	
12	5900	54.8	20.3	6600	57.8	22.6	5400	60.3	24.9	12	
13	5100	51.8	19.5	5700	55.1	21.9	5000	57.8	24.2	13	
14	4400	48.6	18.6	5000	52.3	21.1	4700	55.3	23.5	14	
15	3850	45.2	17.6	4400	49.3	20.3	4400	52.7	22.8	15	
16	3350	41.6	16.5	3900	46.3	19.4	4200	50.0	22.0	16	
18	2550	33.5	13.8	3100	39.6	17.1	3700	44.3	20.0	18	
20	1900	22.8	9.8	2500	31.7	14.2	3000	37.8	17.6	20	
22				2000	21.3	9.9	2500	30.1	14.5	22	
n	6			5			5			n	
 %	2	100%			50%			0%			
	3	25%			50%			75%			
	4	25%			50%			75%			
	5	25%			50%			75%			
 t	Крюковая подвеска 25T (297кг)									 t	
 m/s	12.8									 m/s	



	6M×6.4M 		5.5T 		360° 						
	29.6M-33.4M 										
	29.6			31.5			33.4				
	 kg		 m	 kg		 m	 kg				 m
5	10000	77.0	29.8							5	
5.5	10000	76.0	29.7	9300	76.9	31.6				5.5	
6	10000	75.0	29.5	8800	75.9	31.5	7200	76.7	33.5	6	
6.5	9800	74.0	29.4	8500	75.0	31.4	6900	75.9	33.4	6.5	
7	9800	73.0	29.2	8200	74.0	31.2	6700	75.0	33.2	7	
8	9000	70.9	28.9	7600	72.1	30.9	6200	73.2	32.9	8	
9	8200	68.8	28.5	7200	70.2	30.5	5800	71.4	32.6	9	
10	7500	66.7	28.1	6600	68.2	30.1	5400	69.5	32.2	10	
11	6900	64.6	27.6	6200	66.2	29.7	5000	67.7	31.8	11	
12	6300	62.4	27.1	5800	64.2	29.2	4600	65.8	31.3	12	
13	5500	60.1	26.5	5500	62.1	28.7	4400	63.9	30.8	13	
14	4800	57.9	25.9	5300	60.0	28.1	4200	61.9	30.3	14	
15	4200	55.5	25.2	4700	57.9	27.5	3900	59.9	29.7	15	
16	3700	53.1	24.4	4200	55.7	26.8	3700	57.9	29.1	16	
18	2900	48.0	22.7	3400	51.1	25.3	3300	53.7	27.7	18	
20	2300	42.4	20.7	2700	46.2	23.4	3100	49.3	26.1	20	
22	1800	36.2	18.1	2200	40.8	21.2	2600	44.5	24.1	22	
24	1400	28.7	14.8	1800	34.7	18.6	2200	39.2	21.8	24	
26				1500	27.4	15.1	1900	33.3	19.0	26	
28							1600	26.2	15.3	28	
n	4			4			4				n
 %	2	100%		50%			0%				 %
	3	50%		75%			100%				
	4	50%		75%			100%				
	5	50%		75%			100%				
 t	Крюковая подвеска 25т (297кг)										 t
 m/s	12.8			11.1							 m/s



	6M×6.4M  5.5T  360° 									
	35.3M-41M 									
	35.3			37.2			41			
	 kg		 m	 kg		 m	 kg		 m	
6	8400	77.5	35.4							6
6.5	8300	76.6	35.3	7000	77.3	37.3				6.5
7	8200	75.8	35.2	6800	76.5	37.2				7
8	7400	74.1	34.9	6400	74.9	36.9	5600	76.4	40.8	8
9	6700	72.4	34.6	6000	73.3	36.6	5500	74.9	40.6	9
10	6100	70.7	34.2	5600	71.7	36.3	5400	73.5	40.3	10
11	5600	68.9	33.8	5200	70.1	35.9	5000	72.0	39.9	11
12	5200	67.2	33.4	4900	68.4	35.5	4500	70.5	39.6	12
13	4800	65.4	33.0	4500	66.7	35.1	4200	69.0	39.2	13
14	4400	63.6	32.5	4200	65.0	34.6	3800	67.5	38.8	14
15	4100	61.7	31.9	3900	63.3	34.1	3600	66.0	38.3	15
16	3800	59.9	31.4	3700	61.6	33.6	3400	64.4	37.9	16
18	3150	56.0	30.1	3300	58.0	32.4	3000	61.3	36.8	18
20	2500	51.9	28.6	2900	54.2	31.0	2500	58.0	35.6	20
22	2000	47.6	26.8	2400	50.3	29.4	2150	54.6	34.2	22
24	1600	43.0	24.8	1900	46.1	27.5	1750	51.1	32.7	24
26	1250	37.9	22.3	1600	41.6	25.4	1400	47.3	30.9	26
28	1000	32.1	19.4	1300	36.6	22.8	1150	43.3	28.9	28
30	750	25.0	15.6	1100	30.9	19.7	900	39.0	26.5	30
32							700	34.3	23.7	32
n	3			3			3			n
 %	2	100%		50%			100%			 %
	3	75%		100%			100%			
	4	75%		100%			100%			
	5	75%		100%			100%			
 t	Крюковая подвеска 25T (297кг)									 t
 m/s	12.8			11.1						 m/s